



## Introduction

- Ovarian cancer is the 5th leading cause of cancer death in women. It is particularly deadly because of the lack of symptoms in early stages. 70% of women are diagnosed in the late stages.
- C5a is very potent inflammatory chemoattractant that binds C5aR. Overproduction of C5aR in cancer is correlated with high tumor aggression and poor patient outcome in cancers such as breast and endothelial.
- Several studies have reported that C5a-C5aR axis promotes tumor growth and metastasis.
- The influence of the C5a-C5aR axis on ovarian cancer progression has not yet been elucidated.

## Hypothesis

**We hypothesize that C5aR protein expression level will increase with ovarian tumor grade.**

## References

- Ehdaivand, S. (2020, March 6). Mucinous carcinoma. Retrieved from <https://www.pathologyoutlines.com/topic/ovarytumormucinouscarcinoma.html>
- Imamura, T., Yamamoto-Ibusuki, M., Sueta, A., Kubo, T., Irie, A., Kikuchi, K., ... & Iwase, H. (2016). Influence of the C5a-C5a receptor system on breast cancer progression and patient prognosis. *Breast Cancer*, 23(6), 876-885.
- Janeway, C. A., Travers, P., Walport, M., & Shlomchik, M. (1996). *Immunobiology: the immune system in health and disease* (Vol. 7, p. 26). London: Current Biology.

## Experimental Design

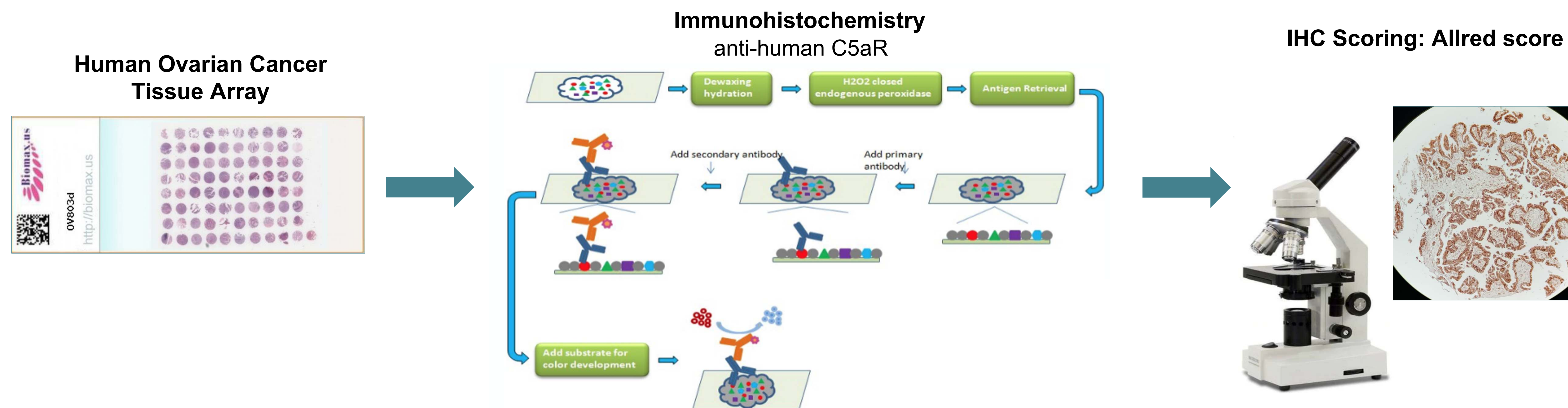

## Results

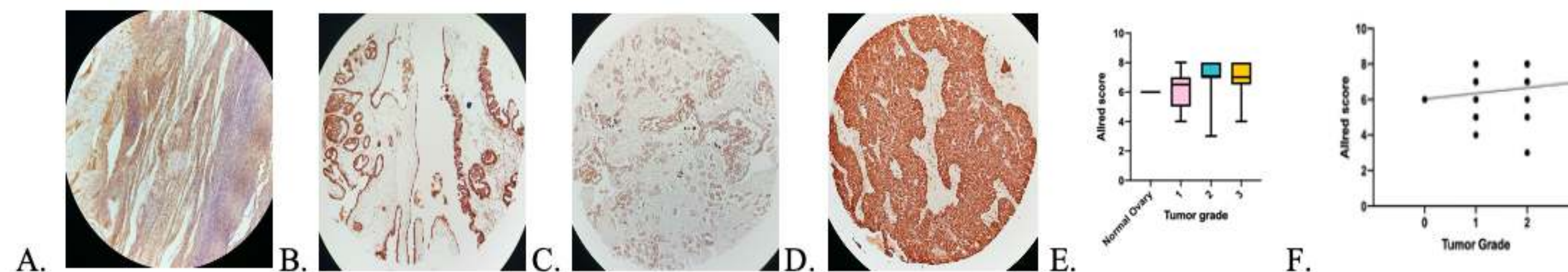

**Figure 1. Immunohistochemical analysis of C5aR expression in ovarian serous papillary adenocarcinoma.** A. 40x image, normal ovary with primary antibody, B. 10x image, tumor grade 1, Allred score 7, C. 10x image, tumor grade 2, Allred score 3, D. 10x image, tumor grade 3, Allred score 8, E. Results summarized in a bar graph, F. linear regression test ( $p=0.0871$ ),  $n=64$ .  $p$  value= 0.2131 (ANOVA), Tukey Kramer test between control and tumor grade revealed: 1.  $p=0.9987$ , 2.  $p=0.8677$ , 3.  $p$  value= 0.8890

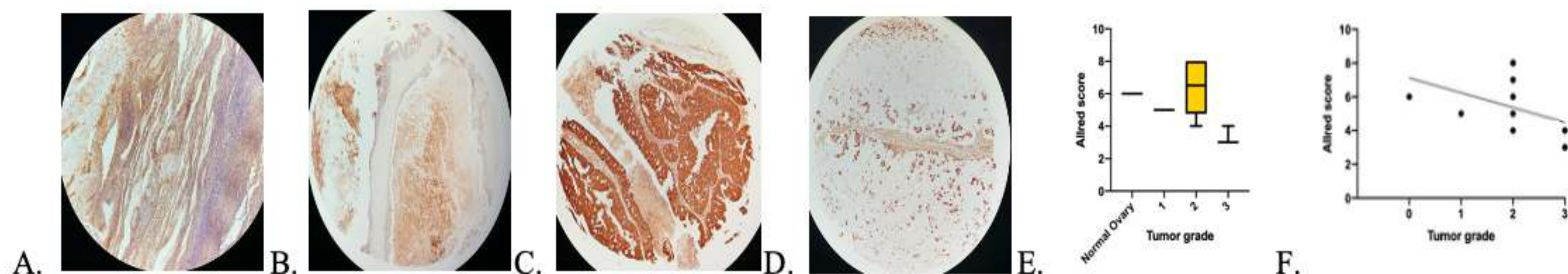

**Figure 2. Immunohistochemical analysis of C5aR expression in ovarian mucinous adenocarcinoma.** A. 40x image, normal ovary with primary antibody, B. 10x image, tumor grade 1, Allred score 5, C. 10x image, tumor grade 2, Allred score 8, D. 10x image, tumor grade 3, Allred score 4, E. Results summarized in a bar graph, F. linear regression test ( $p=0.1825$ ),  $n=10$ ,  $p$  value= 0.0990 (ANOVA), Tukey Kramer test between control and each tumor grade revealed the following: 1:  $p=0.9565$ , 2:  $p=0.9960$ , 3:  $p=0.4206$

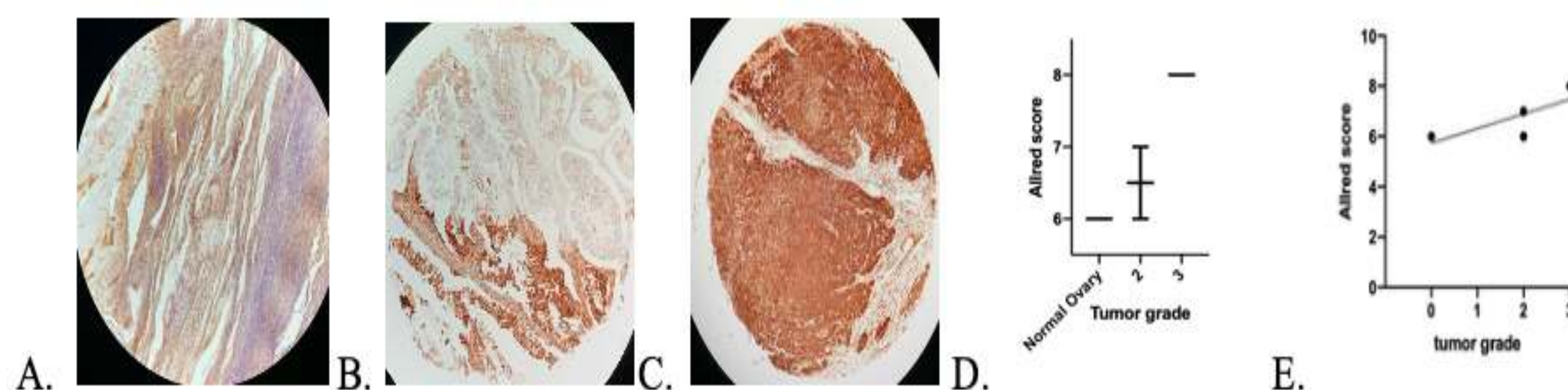

**Figure 3. Immunohistochemical analysis of C5aR expression in endometrioid adenocarcinoma.** A. 40x image, normal ovary with primary antibody, B. 10x image, tumor grade 2, Allred score 7, C. 10x image, tumor grade 3, Allred score 8, D. Results summarized in a bar graph, E. linear regression test ( $p=0.2391$ ),  $n=3$ ,  $p$  value= 0.4264 (ANOVA), Tukey Kramer test between the control and each tumor grade revealed the following: 2:  $p=0.8553$ , 3:  $p=0.4307$

## IHC Scoring: Allred score



## Conclusions

- The IHC staining was successful, which is apparent because of the differential staining throughout the cores
  - The Allred scoring system was not ideal because of the broad ranges
  - There is no correlation between C5aR expression and ovarian cancer progression.
- Future Directions**
- The stain could be redone with cores only from one hospital, so that the grades would be standardized
  - The cores could be re-scored using a different scoring system

## Acknowledgements

I would like to thank Dr. Melissa Scheiber for her support and dedication to this project. I would also like to acknowledge the Mary Baldwin University biology department for providing the supplies necessary to carry out this project.