

**Carpenter Academic, First Floor
Tornado Refuge Plan**

Take shelter on the ground floor in the hallway.



 Denotes area of Tornado Refuge

Administration Building, First Floor Tornado Refuge Plan

Take shelter on the ground floor inside interior rooms.

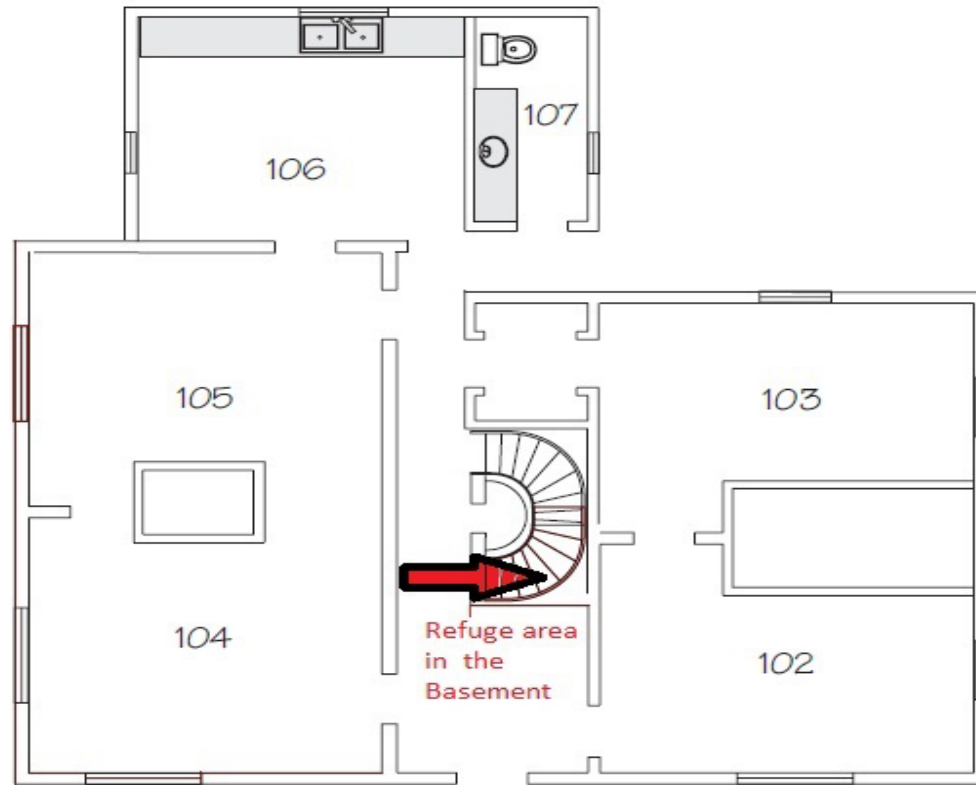

 Denotes area of Tornado Refuge

ADP Building Tornado Refuge Plan

Take shelter inside the basement.

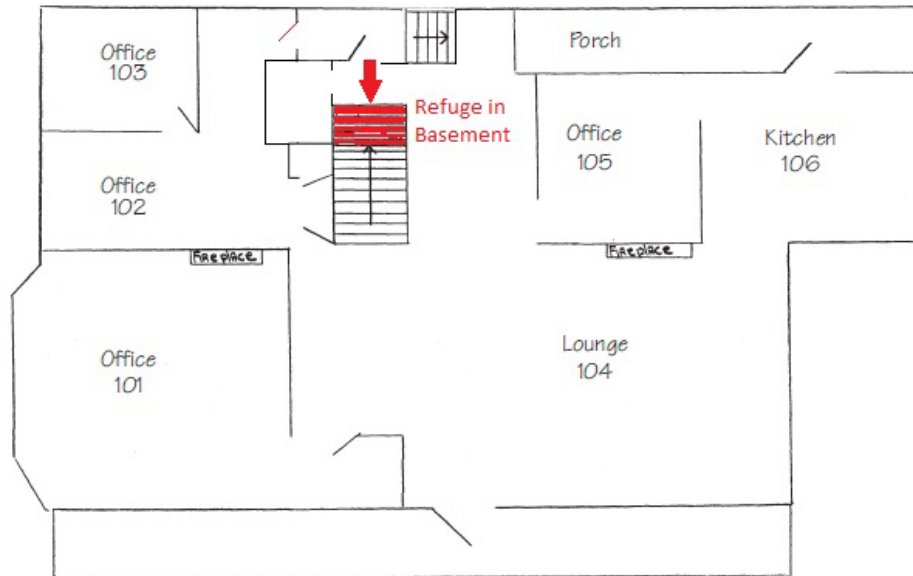

 Denotes area of Refuge

Alumnae House, First Floor Tornado Refuge Plan

Take shelter inside the basement.

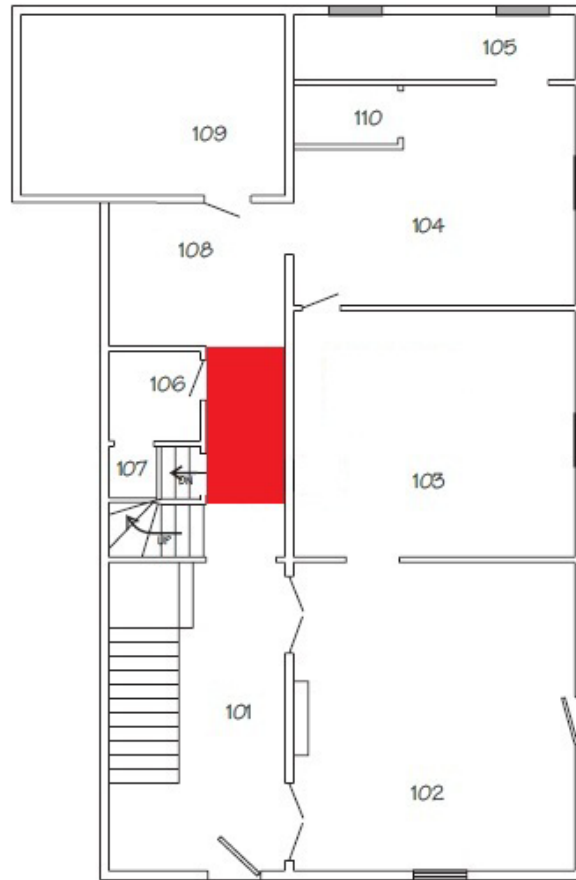

 Denotes area of Tornado Refuge

Blakley House Tornado Refuge Plan

Take refuge on the first floor hallway.

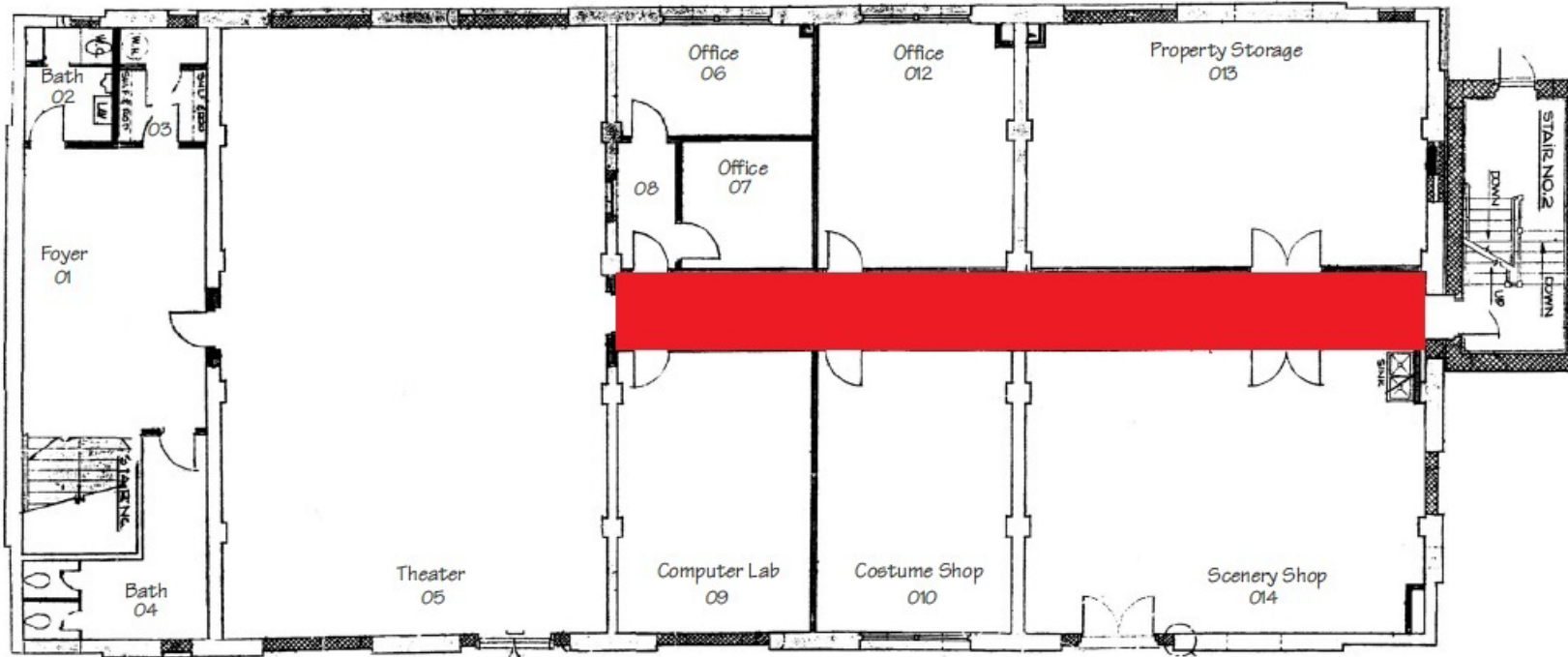

Denotes area of Tornado Refuge

Deming, First Floor Tornado Refuge Plan

Take refuge on the first floor hallway.

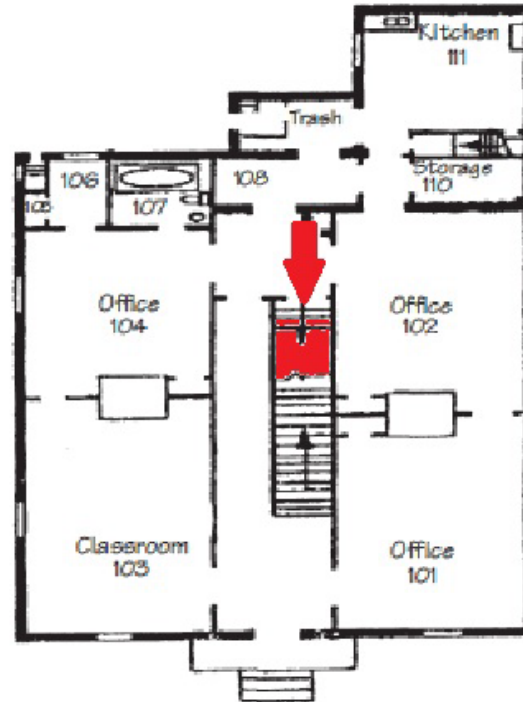

Denotes area of refuge

Edmonson House, First Floor Tornado Refuge Plan

Take refuge inside the basement.



Denotes area of Tornado Refuge

Grafton Library, First Floor Tornado Refuge Plan

Take refuge inside the first-floor rooms on the north side of the building.

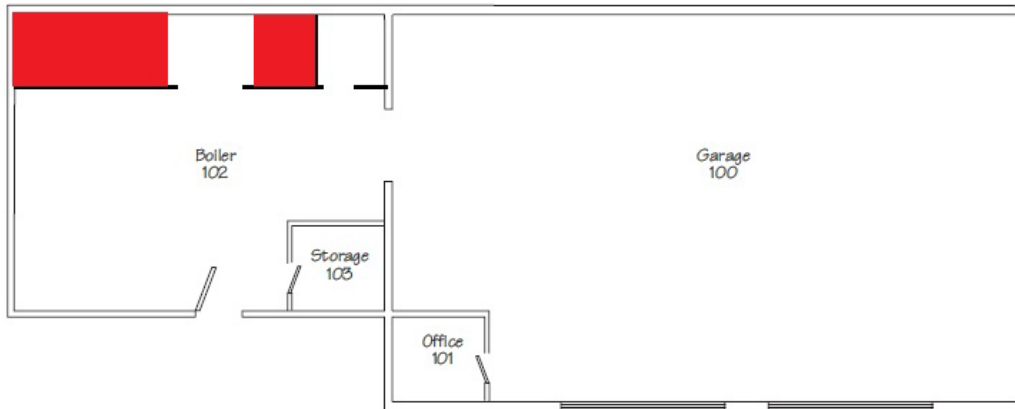

 Denotes area of Tornado Refuge

GROUND SHOP
FIRST LEVEL

Tornado Refuge Plan

Take refuge on the first floor next to the boiler room.

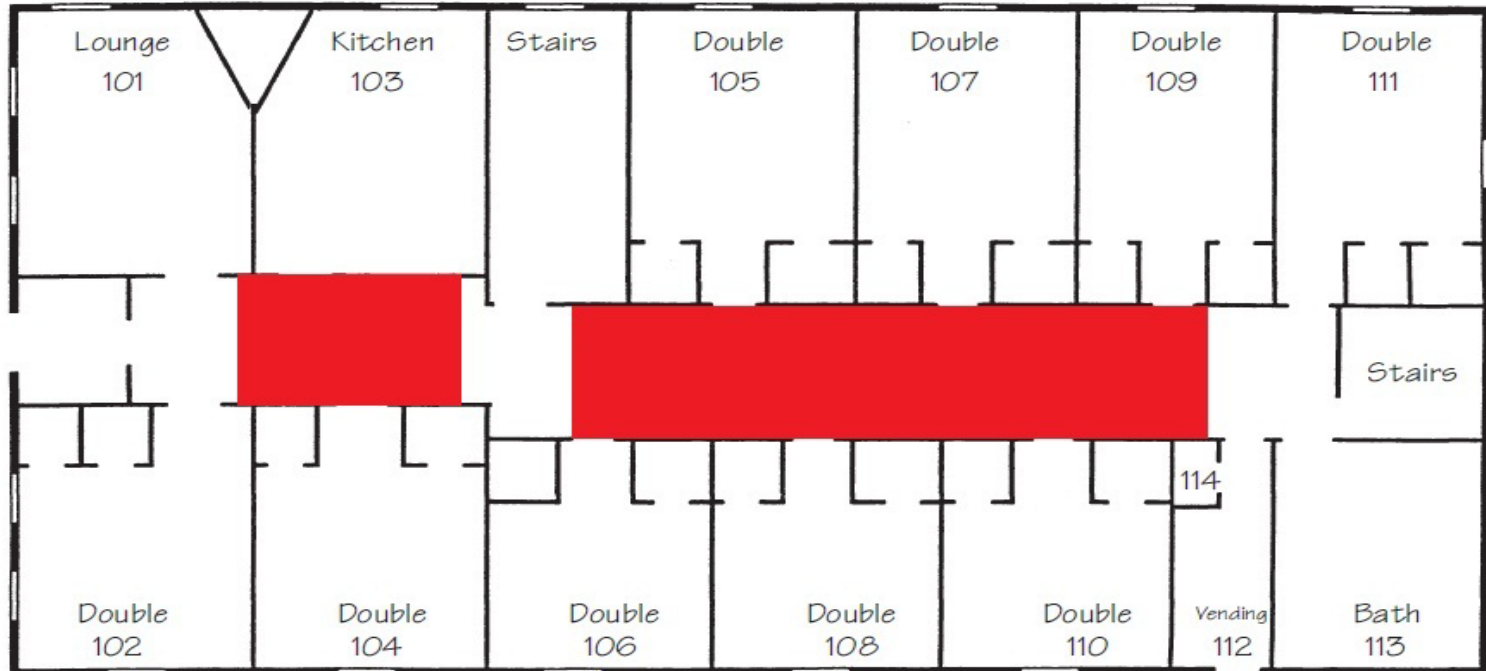

 Denotes area of Tornado Refuge

Hilltop, First Floor Tornado Refuge Plan

Take refuge in the first-floor hallway.

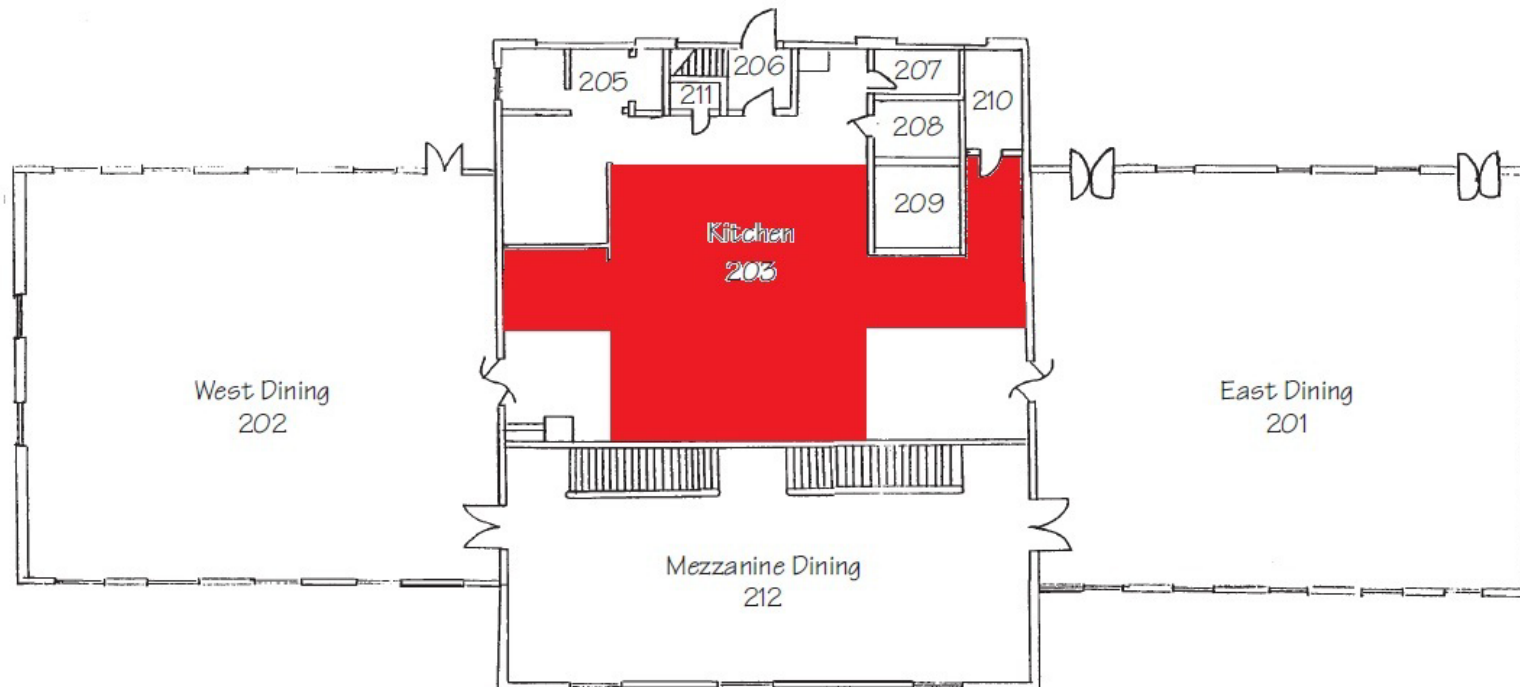
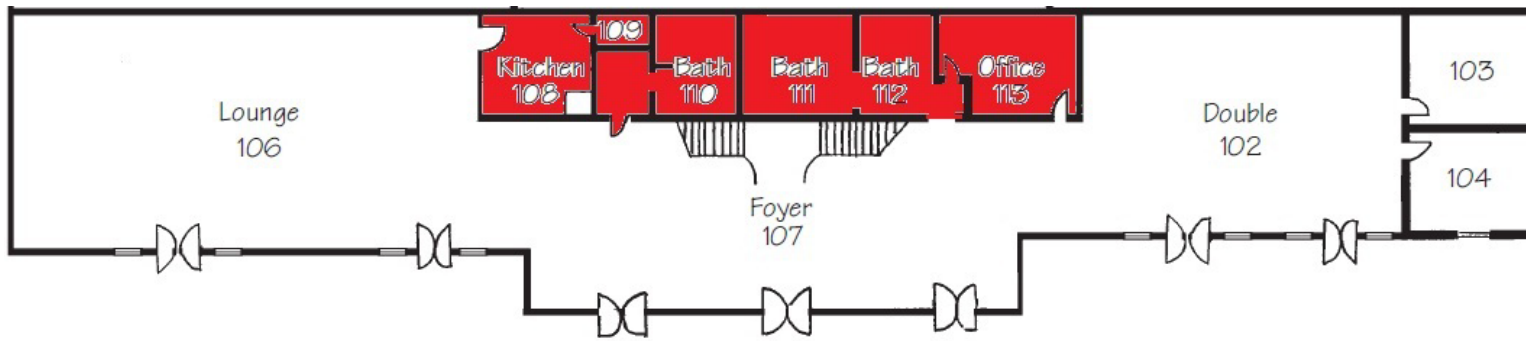

Denotes Area of Tornado Refuge

Hunt Dining Hall Tornado Refuge Plan

Take refuge either inside the first-floor offices or inside the kitchen on the second floor.

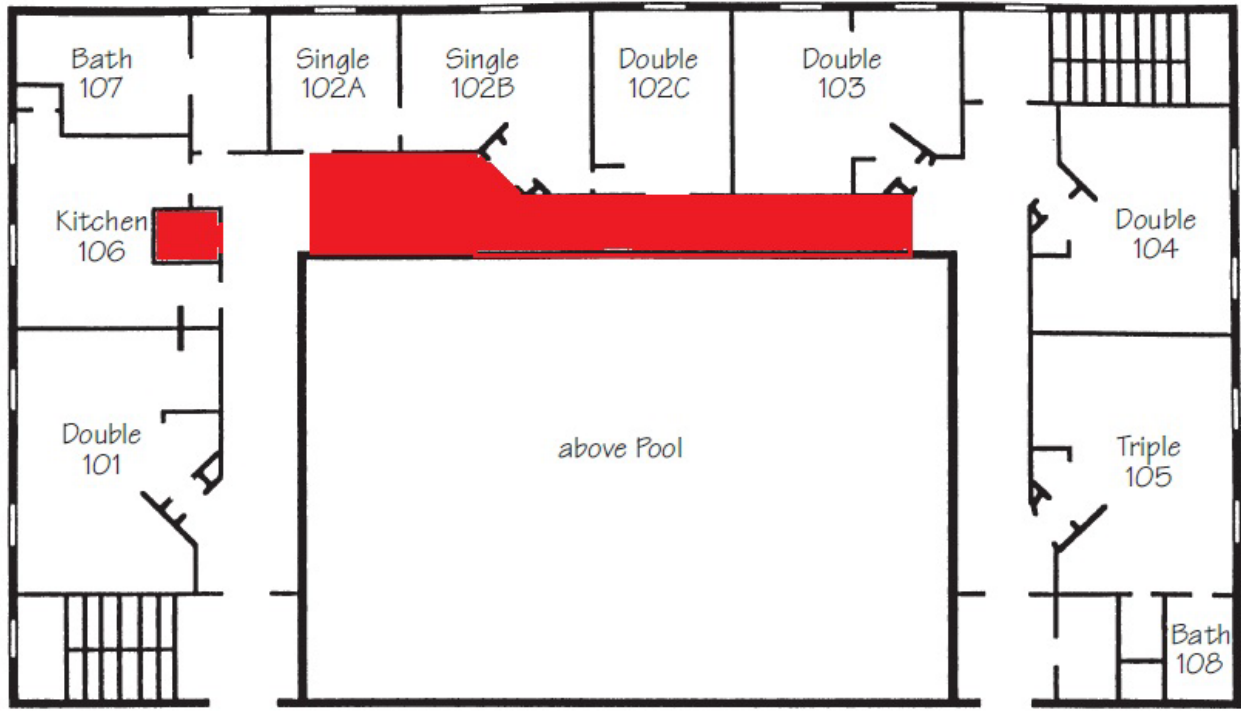

 Denotes area of Refuge

Kable Dorm, First Floor Tornado Refuge Plan

Take shelter in the laundry room or on first-floor hallway outside of rooms 102-A , 102-B, 102-C, and 103.

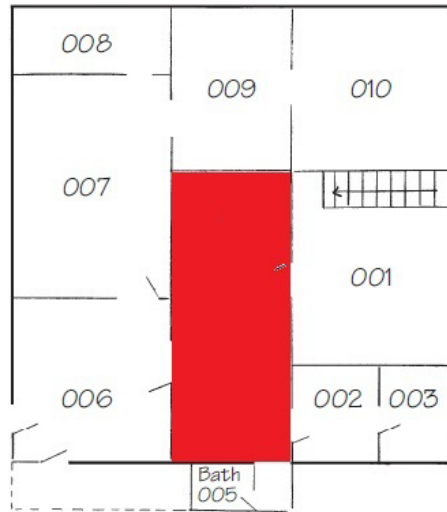

Denotes area of Refuge

Kable House, Basement Tornado Refuge Plan

Take refuge inside the basement hallway.

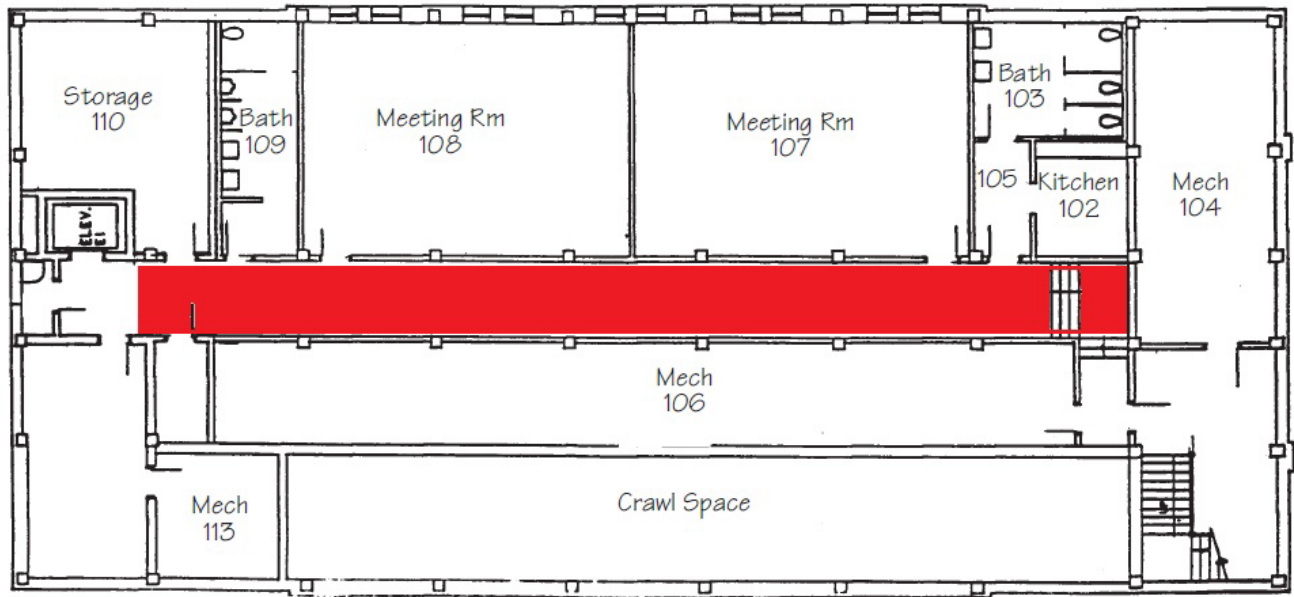

 Denotes area of Refuge

King Dorm, Basement Tornado Refuge Plan

Take refuge inside the basement hallway.

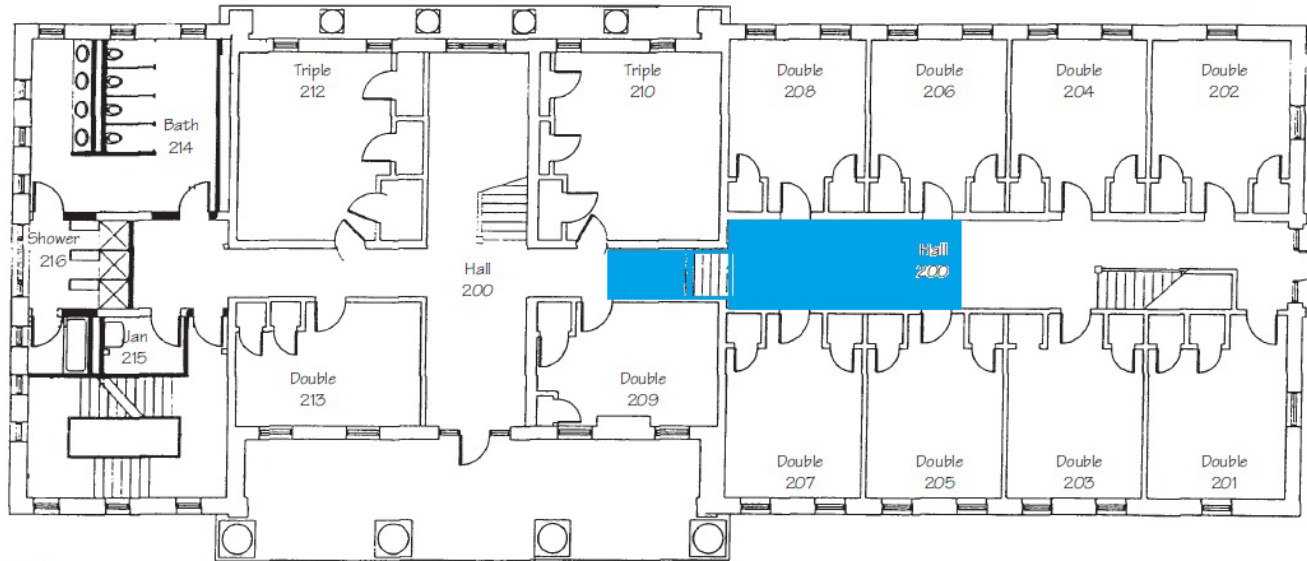
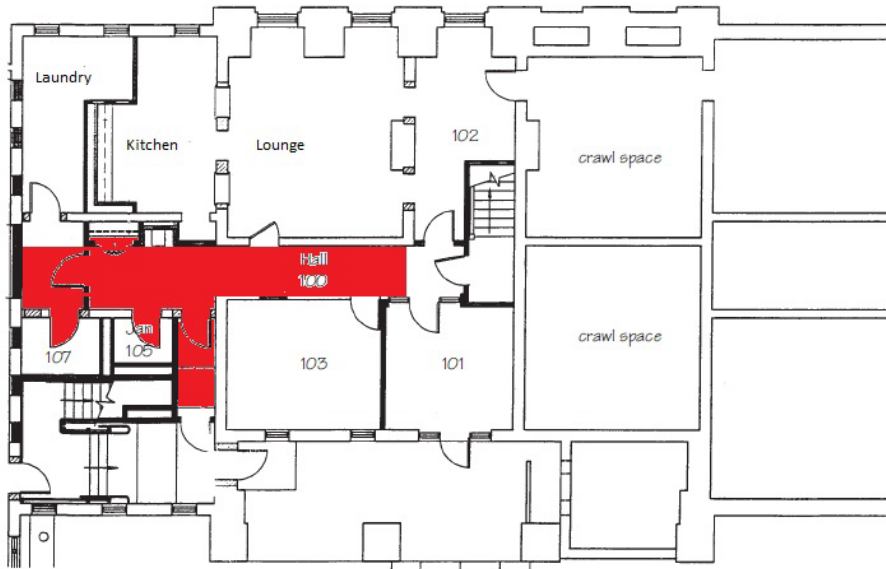

- Denotes Primary Refuge area
- Denotes Secondary Refuge area

**McClung Residence Hall, First and Second Floors
Tornado Refuge Plan**

Take refuge inside the basement hallway or in the middle of the second-floor hallway.

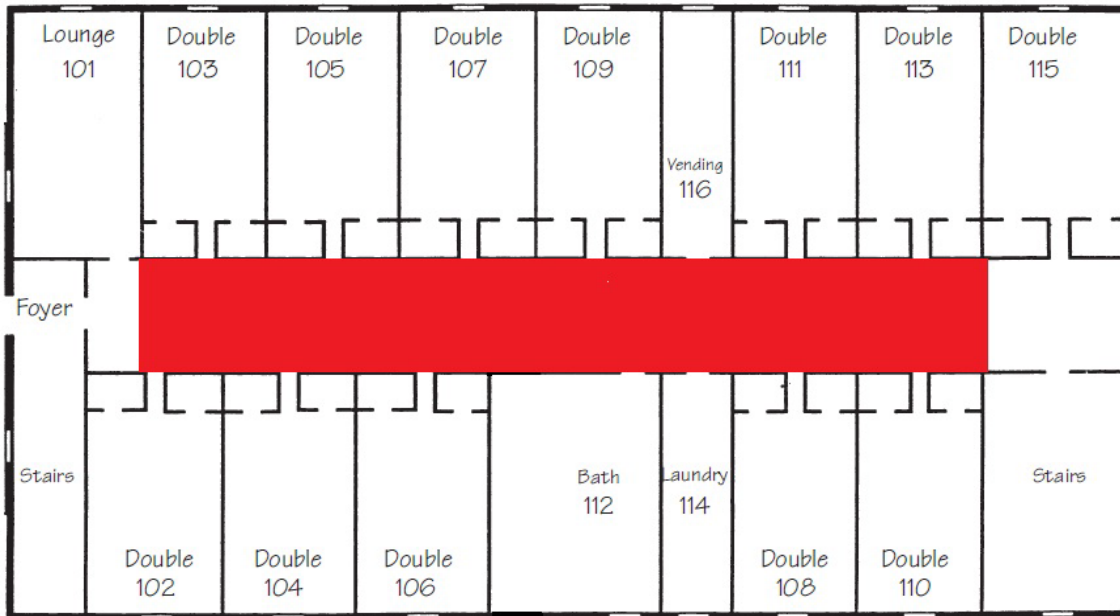

Denotes area of refuge

Memorial Residence Hall Tornado Refuge Plan

Take shelter inside first-floor hallway.



 Denotes area of Tornado Refuge

Grafton Library, Offices of Information Technology Tornado Refuge Plan

Take refuge inside the storage area next to the stairwell.



Denotes Area Of Refuge

Physical Activity Center, First Floor Tornado Refuge Plan

Take refuge inside the main hallway, training room or classroom.

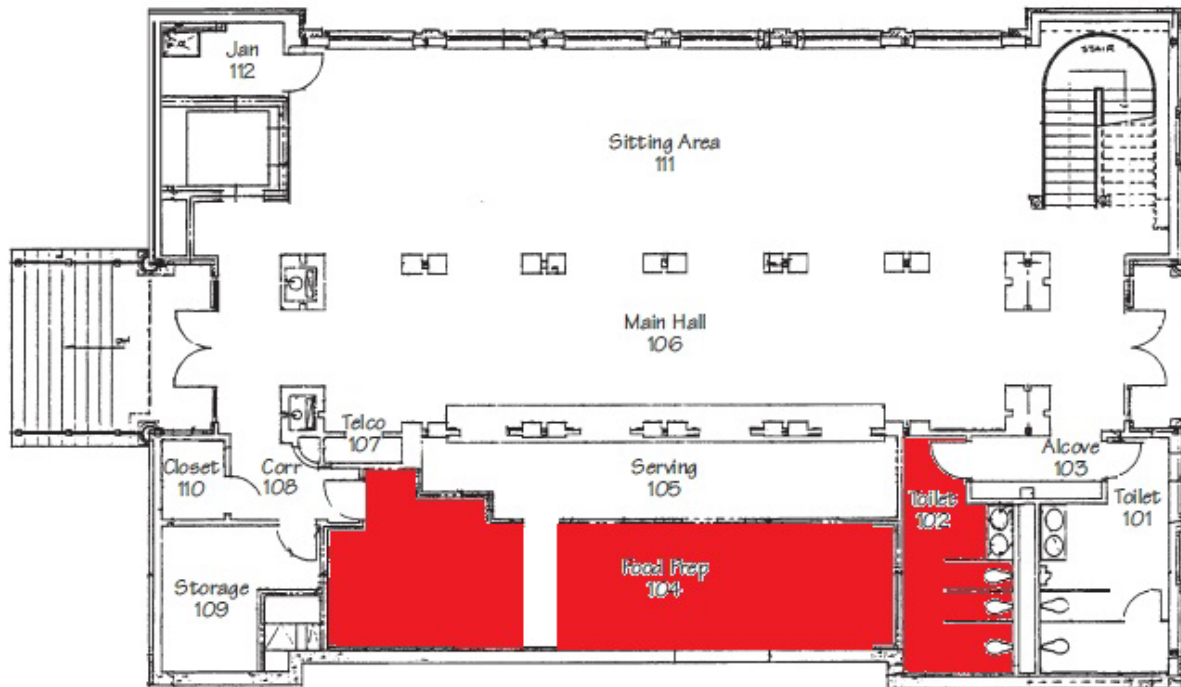

 Denotes Area Of Refuge

Pannill Student Center, Pub Area Tornado Refuge Plan

Take refuge inside the meal prep area and inside the women's bathroom.



 Denotes Area Of Refuge

PEG Building, First Floor Tornado Refuge Plan

Take refuge outside the elevator on the first floor or in the vending area.



Denotes area of Tornado Refuge

Physical Plant, Central Receiving Level Tornado Refuge Plan

Take refuge inside the paint locker on the Central Receiving Level.



Denotes Area of Refuge

Pearce Science Center, First Floor Tornado Refuge Plan

Take shelter in the labs or rooms on the eastern side of the first floor.

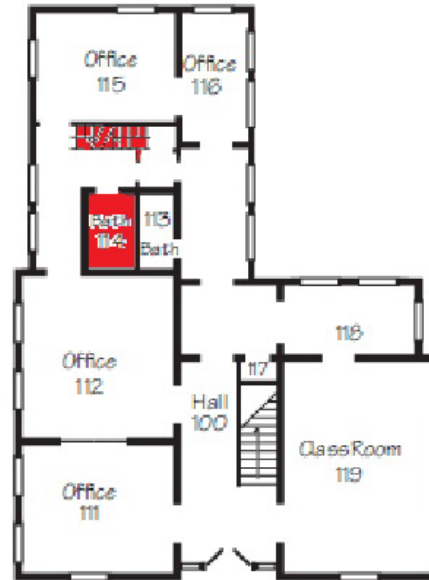
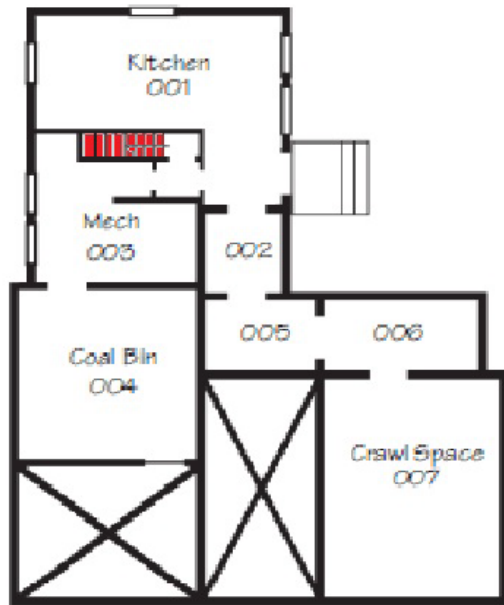

Denotes Area Of Refuge
Stairwell to basement
and bathroom

Rose Terrace, Basement and First Floor Tornado Refuge Plan

Take refuge in the back stairwell of the basement and first floor.

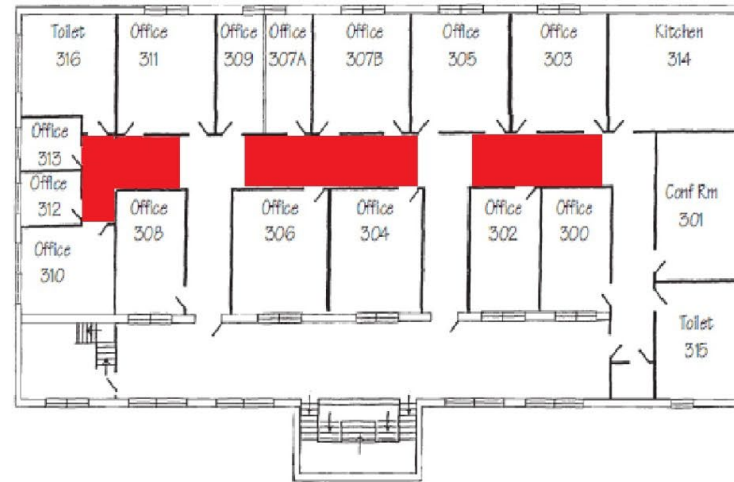
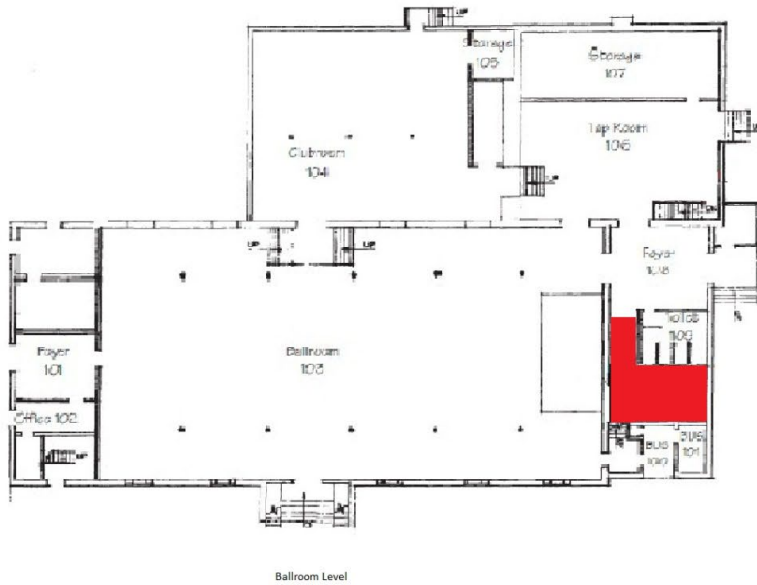

Denotes area of refuge

SAC and Business Offices Tornado Refuge Plan

On the third floor, take refuge in the interior hallway; on the ballroom level, take refuge in the men's bathroom.

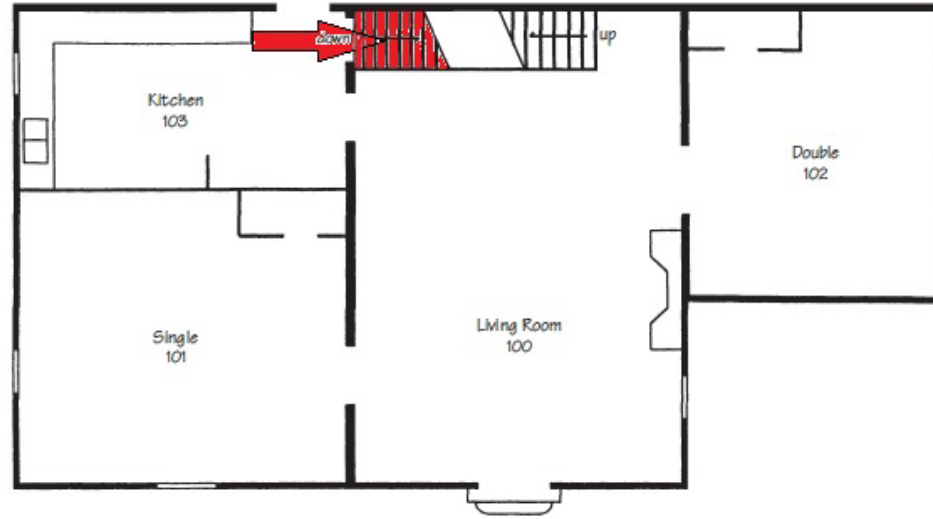

 Denotes Area of Refuge
In Basement

Scott House Tornado Refuge Plan

Take refuge in the stairwell to the basement.

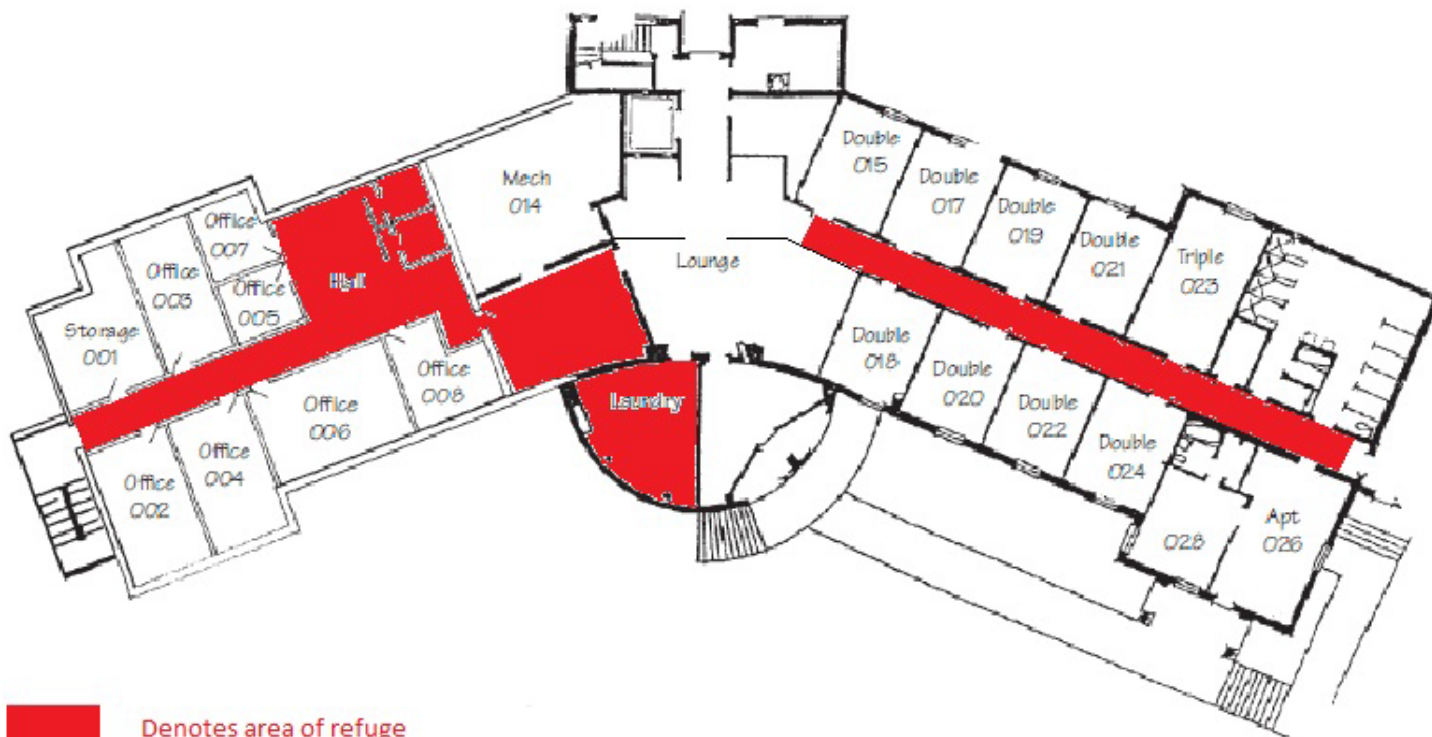

Spencer, Ground Floor Tornado Refuge Plan

Take refuge in the interior hallway and laundry are of the ground floor.

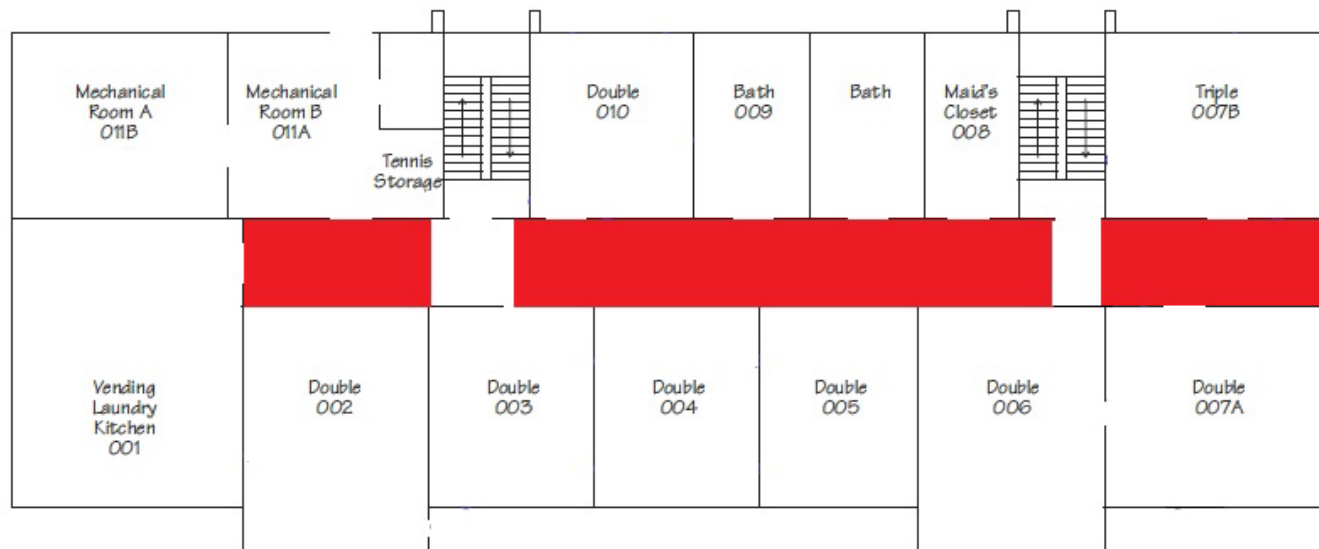

 Denotes area of Refuge

Tullidge Residence Hall, Ground Floor Tornado Refuge Plan

Take refuge in the interior hallway of the ground floor.

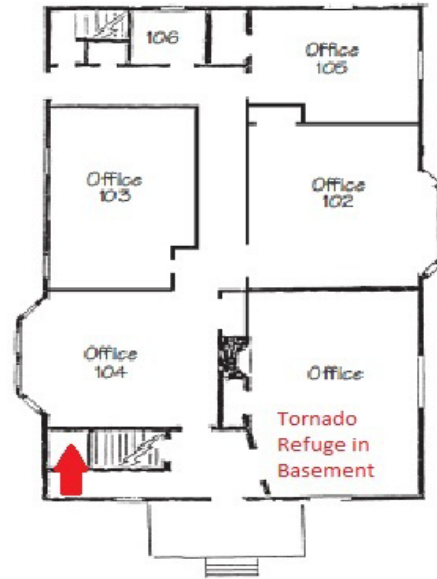

Denotes Area of Refuge

Market Street House, VWIL Office Tornado Refuge Plan

Take refuge in the in the basement.

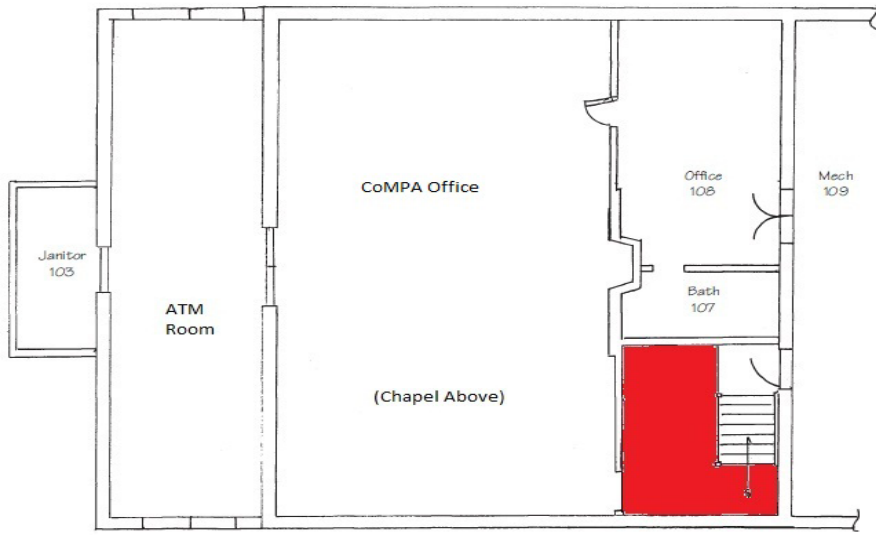

Basement Level

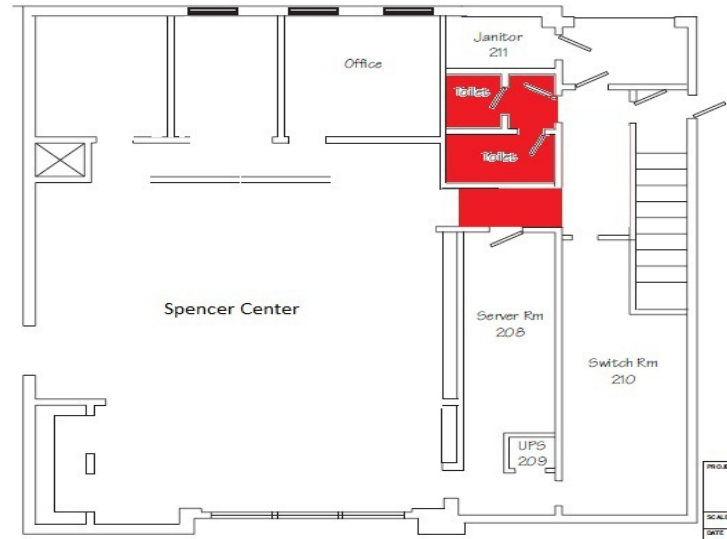

Spencer Center Level



Denotes Area Of Refuge

Wenger Tornado Refuge Plan

Take refuge in the back hallway and bathrooms on the Spencer Center level or behind the stairwell on the basement level.

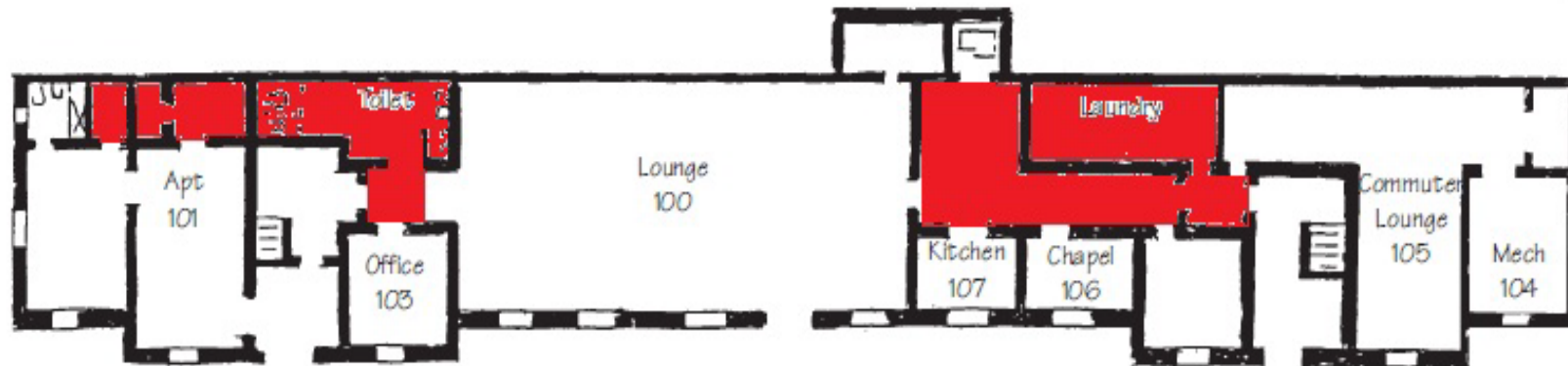

 Denotes area of refuge

Woodson Residence Hall, First Floor Tornado Refuge Plan

Take refuge in the first-floor bathroom, laundry room, and hallway.

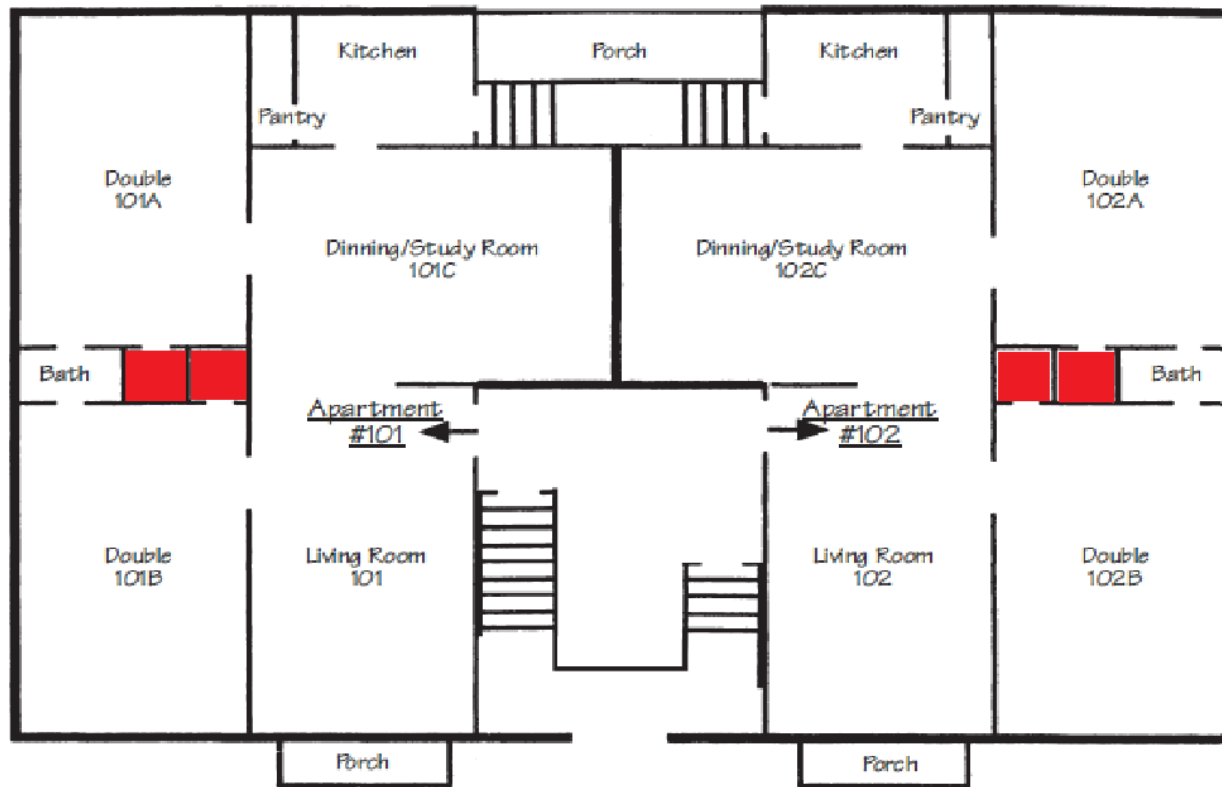

Denotes area of refuge

Woodrow Terrace Apartments First Floor Tornado Refuge Plan

Take refuge in the closets of rooms 101-A, 101-B, 102-A and 102-B.

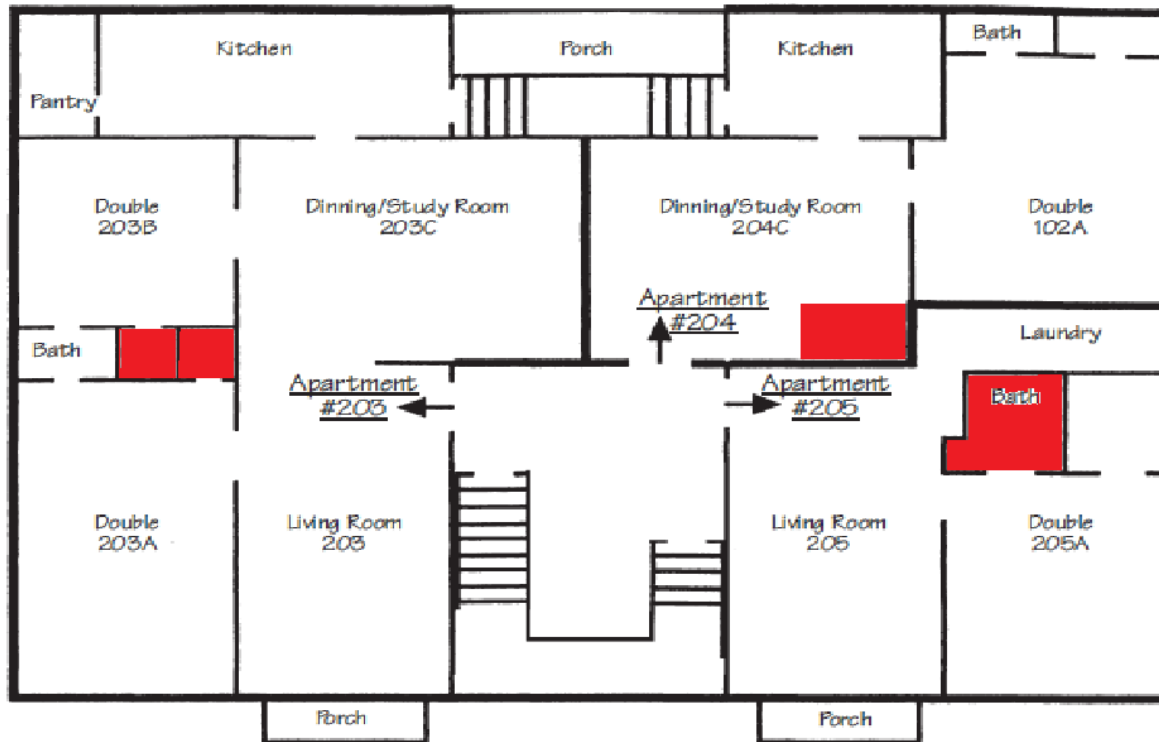

Denotes area of refuge

Woodrow Terrace Apartments Second Floor Tornado Refuge Plan

Take refuge in the closets in rooms 203-A and 203-B and inside the bathroom of 205-A.

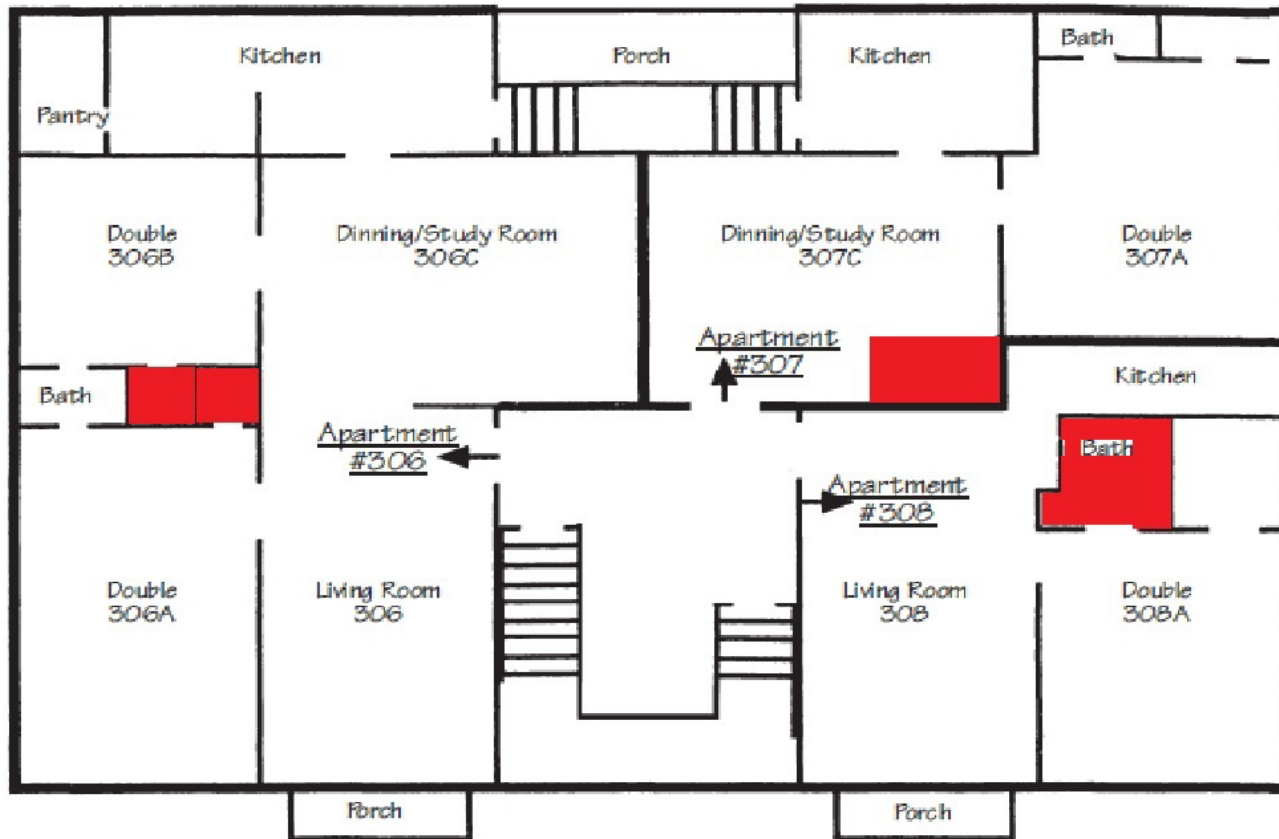

Denotes area of refuge

Woodrow Terrace Apartments Third Floor Tornado Refuge Plan

Take refuge in the bathrooms of rooms 306-A and 306-B and in the bathroom of room 308-A.